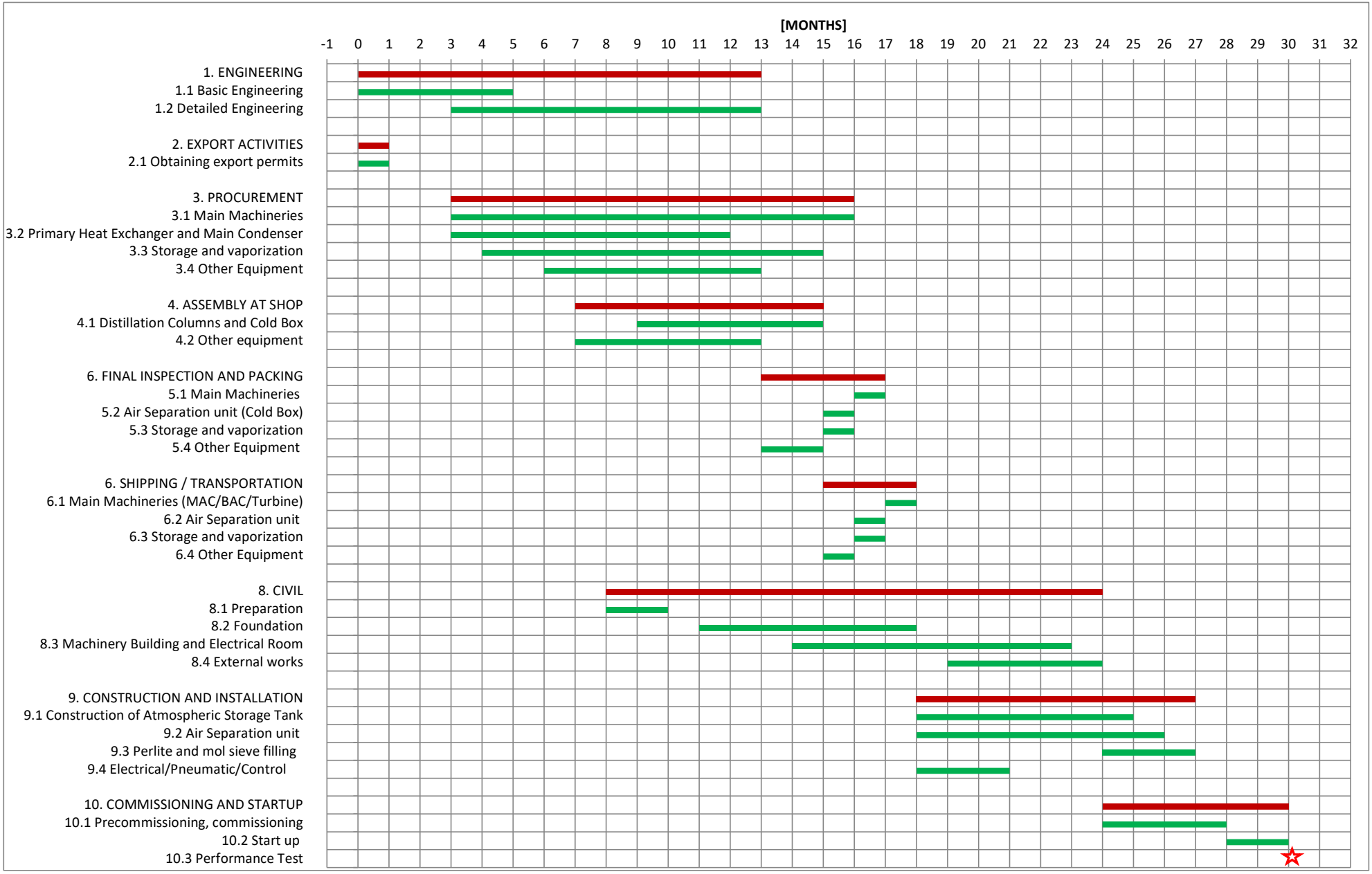PRELIMINARY Time Schedule